Hủ Tiếu

Nhạc & Lời : Dinh Thức

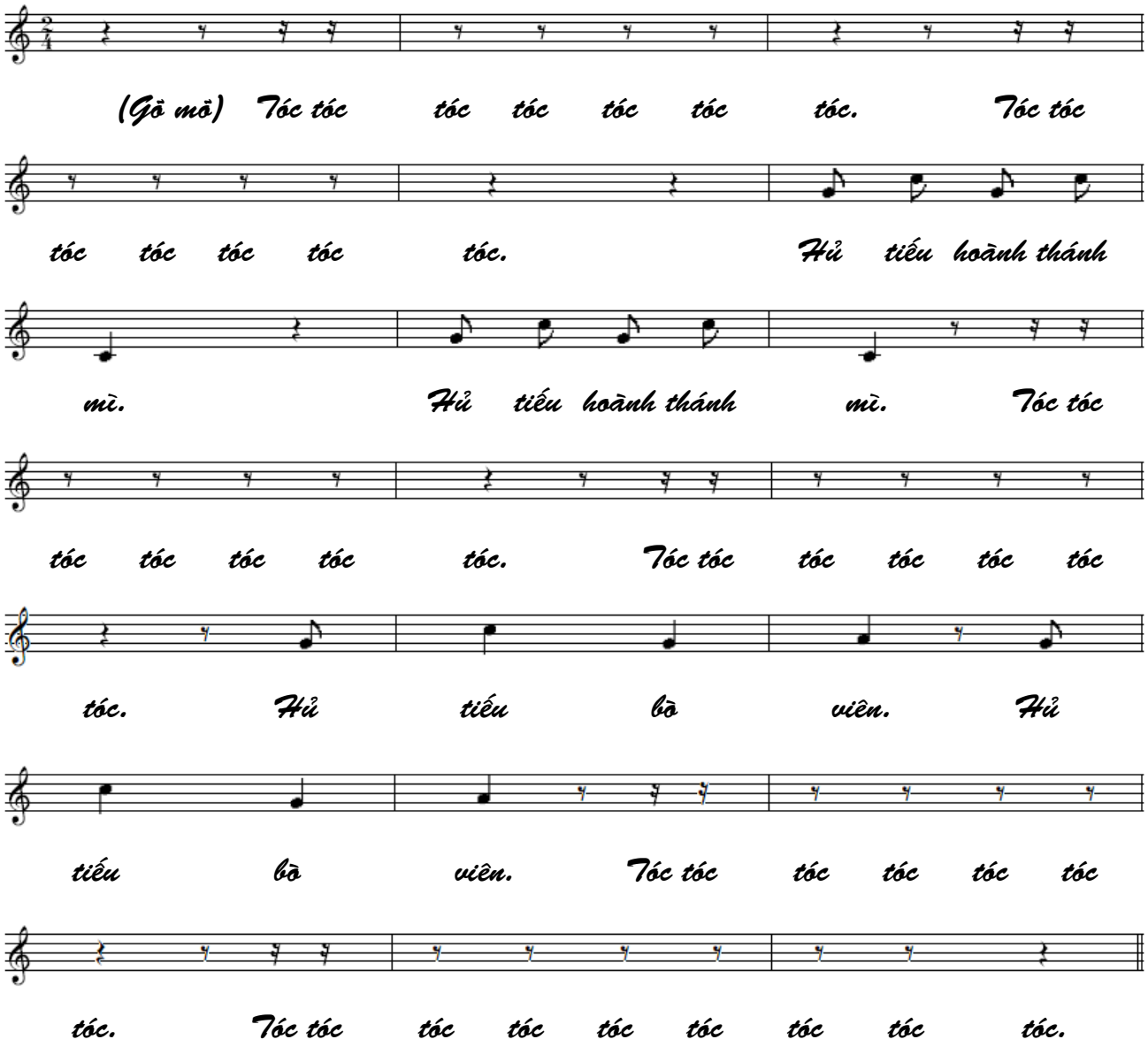

San Jose 7/2007