Củ Hành

Nhạc & Lời : Đinh Thức

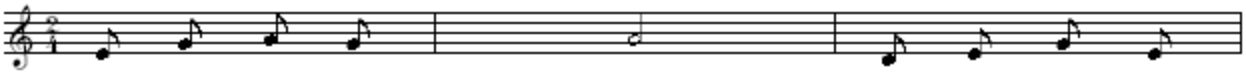

Củ hành tây hành tây. Củ vàng tươi vàng

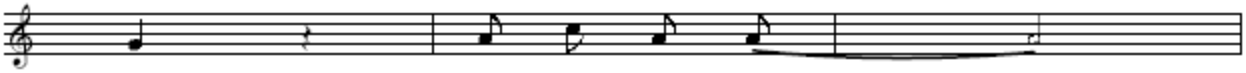

to. Hăng hắc hăng hăng.

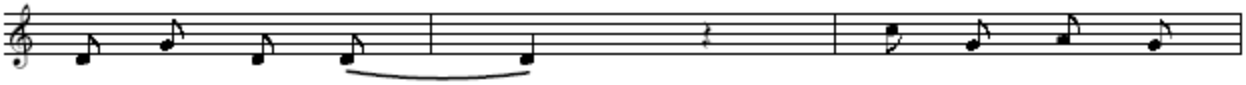

Hăng hắc hăng hăng. Lá hành xanh hành

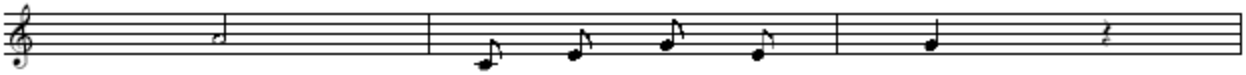

xanh. Cọng hành ta hành ta.

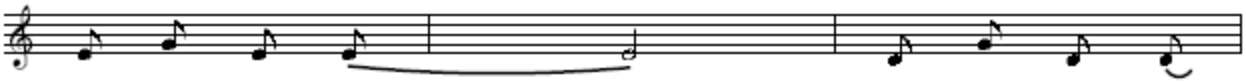

Hăng hắc hăng hăng. Hăng hắc hăng hăng

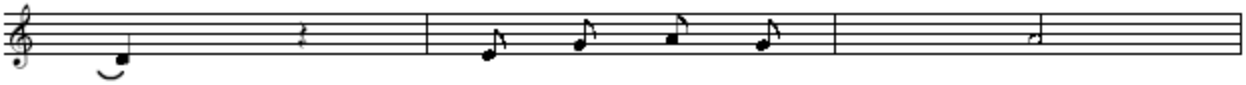

Củ hành tây hành ta.

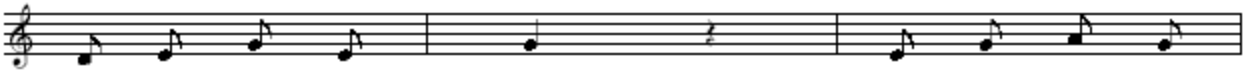

Củ hành cay hành thơm. Củ hành hăng hành

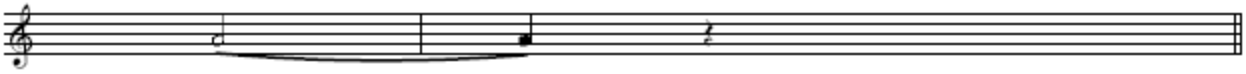

cay.

San Jose 3/2007